

ELEVATION
Planning Permit No. A/491/92
APPROVED
SUBJECT TO THE CONDITIONS IN THIS ORDER.
No. A1/2032/92 Date 15/11/92
FOR MEMBER SECRETARY
MADRAS METROPOLITAN
DEVELOPMENT AUTHORITY
MADRAS - 600 008.

JOINER SCHEDULE

MD	MAIN DOOR	3'3" x 6'6" (990 x 1981)
D	DOOR	3'0" x 6'6" (914 x 1981)
D1	"	2'6" x 6'6" (762 x 1981)
W	WINDOW	4'0" x 4'6" (1219 x 1371)
G	GRILL	4'0" x 4'6" (1219 x 1371)
V	VENTILATOR	2'0" x 1'6" (610 x 457)

PROPOSED WORK SHOWN IN
ROAD BOUNDARY
PLOT AREA 2845 Sqft 217.85 M²
PLINTH AREA 638 59.27 M²
CARPET AREA 518 48.12 M²

PROPOSED BUILDING IN PLOT NO 9 AT
MADRAS COMMISSIONER OF POLICE STAFF
COLONY EXTENSION IN FNO 234 AT
POLICHALURE SAIDAPET TALUK,
CHINGLEPET DISTRICT
FOR THIRU. S. DORAIRAJ,
SCALE :- 1:100.

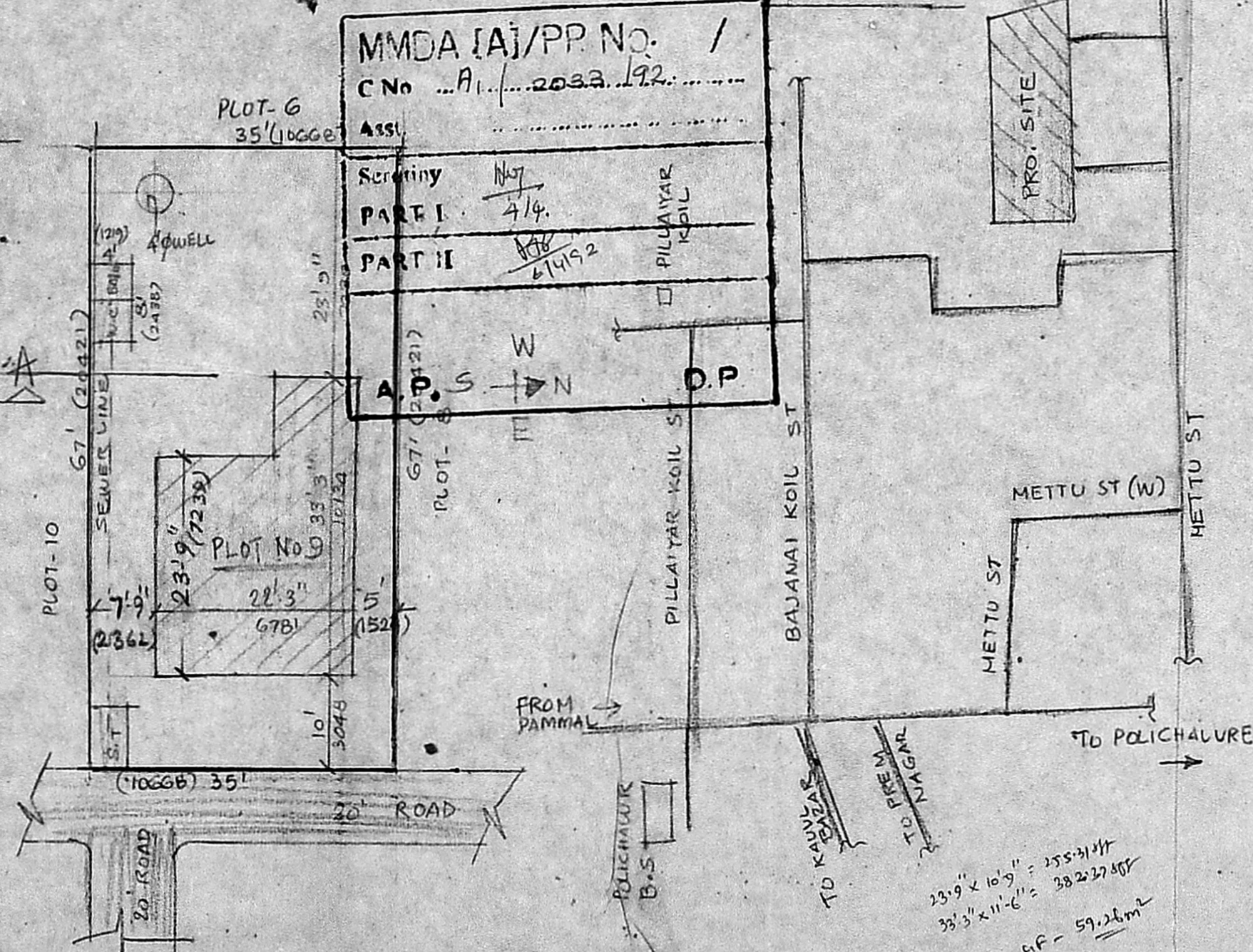
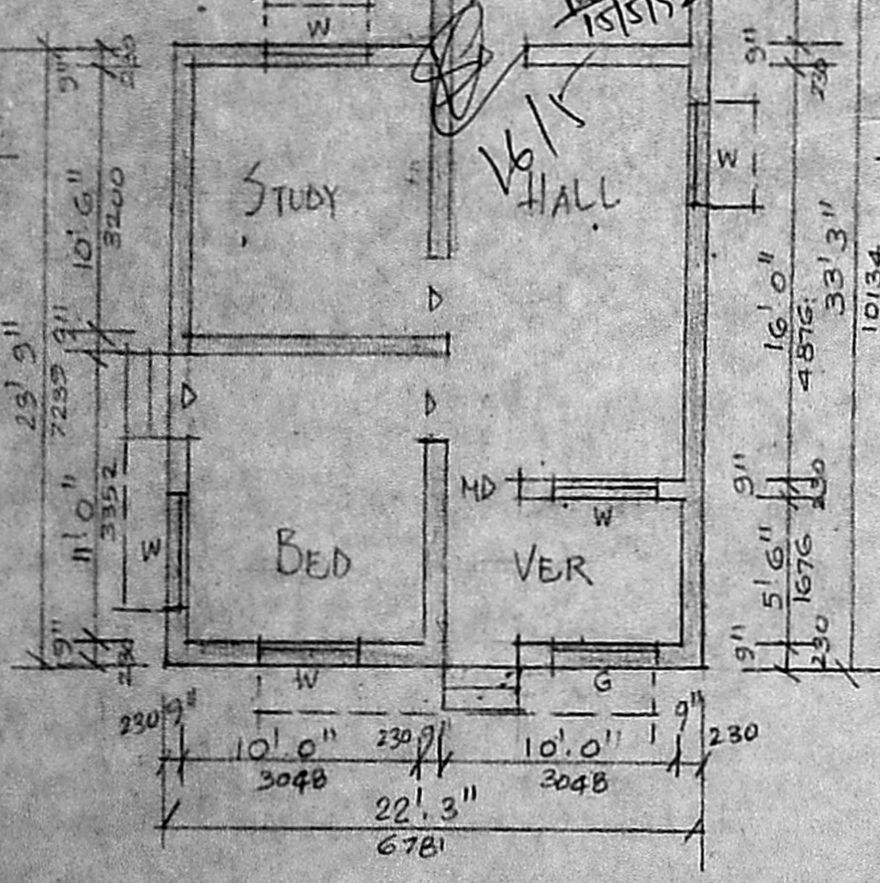

~ PLAN ~

~ SITE PLAN SCALE: 1:200 ~

KEY PLAN (NTS)

S. Dorairaj
OWNER

V. D. Rajagopalan
V. D. RAJAGOPALAN, L.C.B.
LICENSED SURVEYOR.
TAMBARAM MUNICIPALITY.
154, PAMMAL MAIN ROAD,
PAMMAL, MADRAS-600 075
- SURVEYOR -

23'9" x 10'9" = 255.31 M²
33'3" x 11'6" = 382.27 M²
C.F. = 59.26 M²